10th Azemmour Tourney
Jurmala 2024

Theme imposed: In a helpmate in three moves, one black piece makes two moves, and one white piece makes two moves. At least two phases are required. Additional requirements: Pieces making two moves (thematic pieces) must be different in different phases. The remaining pieces, which make one move each, can be the same in both phases, but they must be different from the thematic pieces in the other phase.
Theme added to helpmate Analyzer.

Possible forms (A,B- thematic pieces , X,Y- other pieces) :

Form 1 : 1. **AB** 2. **AB** 3. XY#
Form II : 1. **AB** 2. XY 3. **AB#**
Form III : 1. **AB** 2. **AY** 3. XB#
Form IV : 1. **AB** 2. XB 3. **AY#**
Form V : 1.AY 2. **AB** 3. XB**#**
Form VI : 1. **AY** 2. XB 3. **AB#**
Form VII : 1. XB 2. **AB** 2. AY#
Form VIII : 1. XB 2. AY 3.**AB#**
Form IX : 1. XY 2. **AB** 3. **AB#**

1-Abdelaziz Onkoud
M. Kutuzov-270 MT 2015
2nd Prize

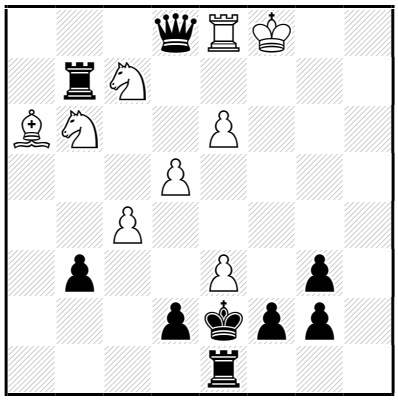

h‡3 2 solutions (9+9) C+

2-Abdelaziz Onkoud
Polish Chess Federation 2020
2nd Prize

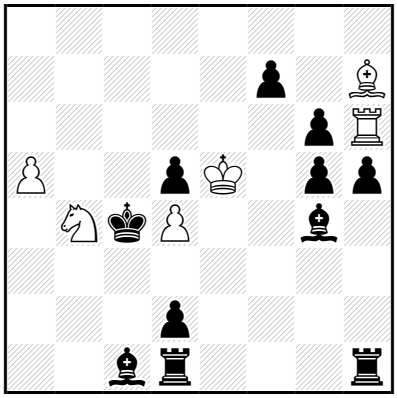

h‡3 2 solutions (6+11) C+

3- Christopher Jones
The Problemist 2023

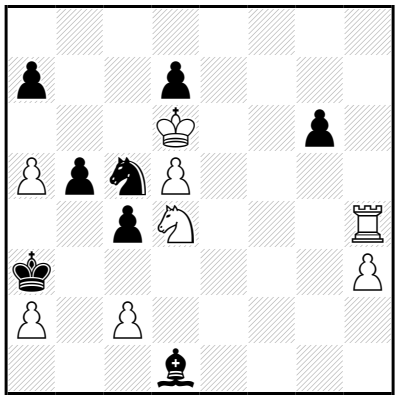

h‡3 2 solutions (8+8) C+

1-Form V (doubled): (A1/A2 ♜b7/♛d8) (B1/B2= ♘b6/♘c7) (X=♚e2)(Y1/Y2=♗a6/♖d8)
1.♛×ç7 *A1* ♖ç8 2.♛×ç4 *A1* ♘×ç4 *B1* 3.♚d1 ♘b2‡ *B1*
1.♜×b6 *A2* ♗ç8 2.♜×é6 *A2* ♘×é6 *B2* 3.♚f3 ♘d4‡ *B2*
2-Form III (doubled): (A1/A2=♗g4/♜h1)(B1/B2 =♗h7/♖h6) (X=♚c4) (Y=♘b4)
1.♜h3 *A1* ♖×g6 *B1* 2.♜b3 *A1* ♘d3 3.♚ç3 ♖ç6‡ *B1*
1.♗d7 *A2* ♗×g6 *B2* 2.♗a4 *A2* ♘ç6 3.♚b5 ♗d3‡ *B2*
3- Form VII & Form IX (Mixed) : (A1/A2=♚a3/c4)(B1/B2 =a2/♖h4) (X=♞c5) (Y=♘d4)
1.♞b3 a×b3 *B1* 2.♚b4 *A1* b×ç4 *B1* 3.♚×ç4 *A1* ♘é2‡
1.♞a4 ♘b3 2.ç×b3 *A2* ♖b4 *B2* 3.b×a2 *A2* ♖b3‡ *B2*

Stipulation: h‡3
Judge: Abdelaziz Onkoud
Please send your problems to :
onkoud1972@gmail.com
The tourney is **open** to everyone.
Deadline: 31 July 2024
Prizes: dates.

9	F1+1	F2+2	F3+3	F4+4	F5+5	F6+6	F7+7	F8+8	F9+9	Doublé
8	F1+2	F1+3	F1+4	F1+5	F1+6	F1+7	F1+8	F1+9		Mixé
7	F2+3	F2+4	F2+5	F2+6	F2+7	F2+8	F2+9			Mixé
6	F3+4	F3+5	F3+6	F3+7	F3+8	F3+9				Mixé
5	F4+5	F4+6	F4+7	F3+8	F3+9					Mixé
4	F5+6	F5+7	F5+8	F5+9						Mixé
3	F6+7	F6+8	F6+9							Mixé
2	F7+8	F7+9								Mixé
1	F8+9									Mixé
45										